

BASEMENT FLOOR PLAN

SCHEDULE OF JOUBERY		
TYPE	DESCRIPTION	QTY
D	DOOR	2.44 X 8.00
DI	DOOR	2.44 X 8.00
W	WINDOW	2.44 X 8.00
V	VENTILATOR	2.44 X 8.00
R	ROOF	2.44 X 8.00

- SPECIFICATIONS**
- FOUNDATION: 60% PORTLAND CEMENT 1:2:4
 - FLOORING: 100MM FLOORING
 - WALL STRUCTURE: 200MM BRICK 1:3:6 OR E.C.C. 1:2:4 IN LATH & SAND MORTAR ETC.
 - ROOF: E.C.C. 1:2:4 WITH 100MM INSULATION
 - REINFORCING: 6MM BARS WITH 100MM CLEARANCE BELOW TO BRACING BAR
 - JOUBERY: 60% PORTLAND CEMENT 1:2:4
 - PLASTER: 100MM PORTLAND CEMENT WITH COARSE SAND

AREA STATEMENT	SQ. M.
EXISTING	1705.44
PROPOSED	100.00
EXTERIOR	145.00
TOTAL	1950.44

PROMISED ADDITIONS AND ALTERATIONS TO HOTEL ARUM PREMISES NO. 3-6-8 ROOM 11/12 HIGH ROAD AMINLIKARAI MADRAS - 29 FOR TS NO. 3/2 OF BLOCK NO. 3 VADA ANAYAM

BASEMENT FLOOR PLAN	
SCALE: 1:100	JOB NO: 431

COLOUR INDEX	
PROPOSED	_____
EXISTING	_____
DEMOLITION	_____

FOR HOTEL ARUM PREMISES NO. 3-6-8 ROOM 11/12 HIGH ROAD AMINLIKARAI MADRAS - 29

DATE: 10/12/70

ARCHITECT'S SIGNATURE: _____

R. SATHYANARAYANA, ARCHT.
 CHIEF OF ARCHITECTURE
 1-28 ANANDAPURAM, MADRAS-10

SCHEDULE OF JOINERY

TYPE	DES. DESCRIPTION	SIZE
D1	DOOR	105 X 2-1/2
D2	DOOR	076 X 073
W	WINDOW	2-1/4 X 2-20
V	VENTILATOR	290 X 081
FW	FLUSH WINDOW	154 X 313
W	WINDOW	154 X 313

SPECIFICATIONS

- FOUNDATION - Full foundation sand, 1000-1000
- FLOORING - Full floor, 1000-1000
- SUPER STRUCTURE - Brick wall, 150 mm thick, 1000-1000
- ROOF - Area 21.4 sq. m, 1000-1000
- SHEATHING COURSE - Brick, 1000-1000
- JOINERY - Best Indian woodwork, 1000-1000
- FINISHES - Interior and exterior, 1000-1000

PROPOSED ADDITIONS AND ALTERATIONS TO HOTEL ARUN PREMISES NO. 349, POONAMALLEE HIGH ROAD AMINIKARAI, MADRAS 29 FOR T.S. NO 3/2 OF BLOCK NO 3 WDA AGARAM

AREA STATEMENT

TYPE/FLOOR PLAN	AREA
PROPOSED FIRST FLOOR AREA	2.871
EXISTING FIRST FLOOR AREA	749.053
PROPOSED SECOND FLOOR AREA	2.871
EXISTING SECOND FLOOR AREA	749.053

SCALE = 1:100 JOB NO = 431

COLOUR INDEX

PROPOSED	<input type="checkbox"/>
EXISTING	<input type="checkbox"/>
DEMOLITION	<input type="checkbox"/>

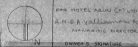

Architect - *Sathyaraj*
R-SATHYA NARAYANA, barch
 COUNCIL OF ARCHITECTURE
 1-10, 45/005, S.A. NO 93
 3-28, ANNA NAGAR
 MADRAS - 600040.

APPROVED FOR THE PROVISIONS OF THE BUILDING ACT, 1956
 FOR THE MUNICIPALITY OF MADRAS
 1/19/74

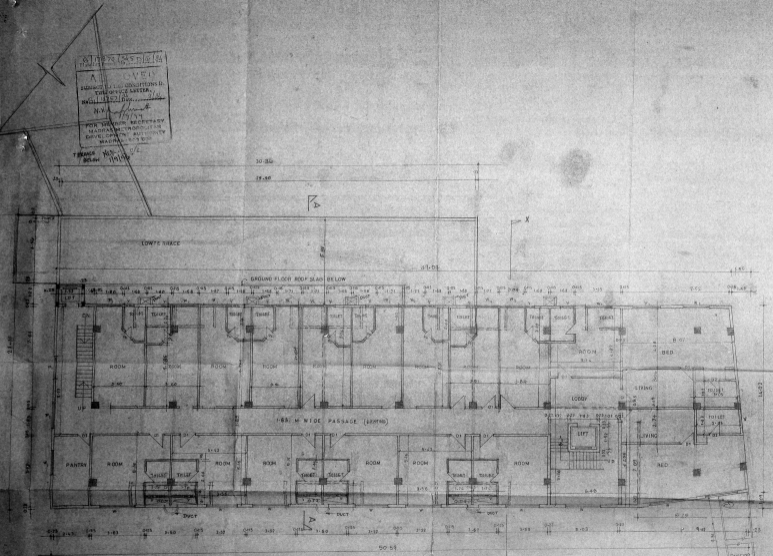

TYPICAL FLOOR PLAN (I.I.)

SCHEDULE OF JOINTS

NO.	SIZE	DESCRIPTION
1	3/4 x 3/4	DOOR
2	1/2 x 3/4	WINDOW
3	1/2 x 3/4	VENTILATOR

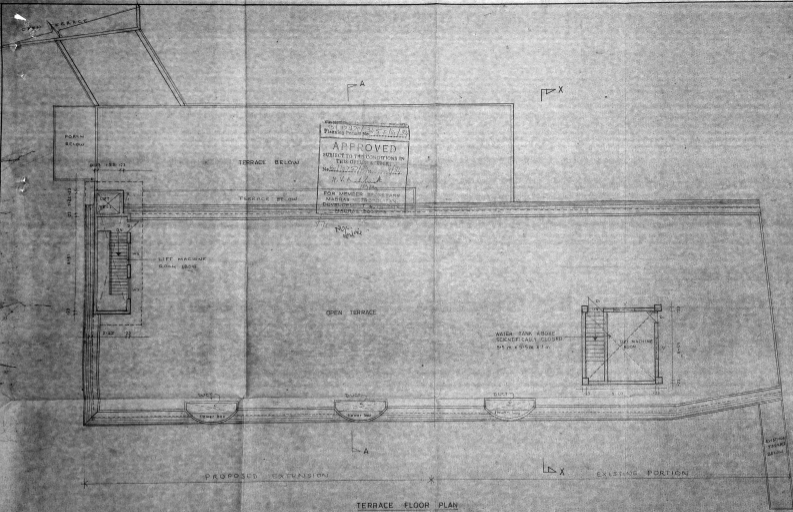

APPROVED
 SUBJECT TO THE CONDITIONS IN
 THIS OFFICE ORDER
 No. 1277/1954
 N. V. S. S. S. S.
 FOR ISSUED BY THE DEPT.
 MADRAS DISTRICT ENGINEER
 MADRAS 600 002

PROPOSED ADDITIONS AND
 ALTERATIONS TO HOTEL ARUN
 PREMISES NO 345,
 POONAMALLEE, HIGH ROAD,
 AMINJIKARAI, MADRAS 29,
 FOR T.S. NO. 3/2 OF BLOCK NO. 3
 VADA AGARAM.

TERRACE FLOOR PLAN

SCALE: 1/4" = 1'-0"

COLOR INDEX

PROPOSED	[Line style]
EXISTING	[Line style]
ROAD	[Line style]
BOUNDARY	[Line style]



THE HOTEL ARUN (P) LTD.
 11, 12, 13, 14, 15, 16, 17, 18, 19, 20, 21, 22, 23, 24, 25, 26, 27, 28, 29, 30, 31, 32, 33, 34, 35, 36, 37, 38, 39, 40, 41, 42, 43, 44, 45, 46, 47, 48, 49, 50, 51, 52, 53, 54, 55, 56, 57, 58, 59, 60, 61, 62, 63, 64, 65, 66, 67, 68, 69, 70, 71, 72, 73, 74, 75, 76, 77, 78, 79, 80, 81, 82, 83, 84, 85, 86, 87, 88, 89, 90, 91, 92, 93, 94, 95, 96, 97, 98, 99, 100
 GENERAL MANAGER
 OWNERS SIGNATURE

ARCHITECT
 R. SATHYANARAYANA, B. ARCH.
 COUNCIL OF ARCHITECTURE,
 1/A NO. 66/1/5/3/8 P. A. NO. 31,
 T. S. ANNAL NAGAR,
 MADRAS 600 002.

APPROVED
 SUBJECT TO THE CONDITIONS IN
 THE TENDERS AND CONTRACT
 FOR SUPPLY OF MATERIALS
 AND LABOUR TO BE SUPPLIED
 BY THE CONTRACTOR

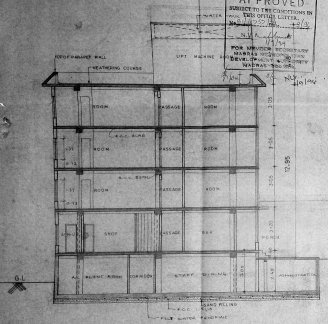

SECTION XX

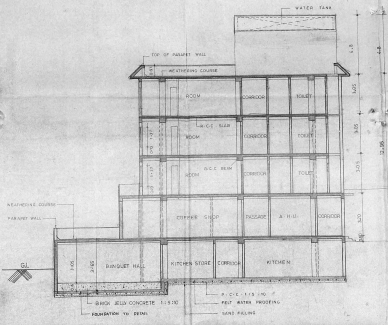

SECTION ON "AA"

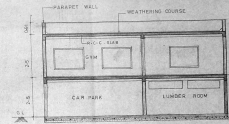

SECTION ON "BB"

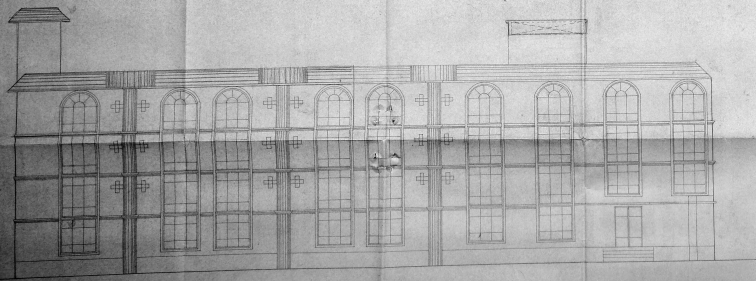

FRONT ELEVATION

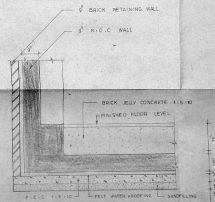

RAFT FOUNDATION DETAIL

PROPOSED ADDITIONS AND ALTERATIONS TO HOTEL ARUN PREMISES NO 349 POONAMALLEE HIGH ROAD AMNLIKARAI MADRAS 29. FOR T.S. NO 32 OF BLOCK NO. 3 VADA AGARAM

SCALE - 1/800 X 1/8" = 1"

COLOR INK

PROPOSED
 EXISTING
 DEMOLITION

FOR HOTEL ARUN COL. LTD. 349 & 350 POONAMALLEE HIGH ROAD AMNLIKARAI MADRAS 29.

OWNER'S SIGNATURE

Architect -
R. SATHANARAYANA B. Arch.
 COUNCIL OF ARCHITECTURE
 C.A. - MADRAS 2999. SIA - NO. 97.
 11, 120 BRIDGE ROAD,
 MADRAS - 60001.

Handwritten notes and stamps in the top right corner, including a date stamp '1954' and other illegible markings.